



Veranstalter: Bayerischer Schachbund e.V.

26. Offene Bayerische Senioren-Einzel-Meisterschaft

Vom 21. bis 29. Juni 2014 in Bergen (Chiemgau).

„Herbert-Ganslmayer-Gedächtnisturnier“

Runde 9 - 29. Juni 2014:

Anstatt eines ausführlichen Berichtes sollen zum Abschluss lieber ein paar zusätzlich Tabellen veröffentlicht werden. Herzlichen Dank für Ihr Interesse, womöglich bis zum Wiedersehen im nächsten Jahr... Thomas Gebhard.

Runde 9 - Paarungsliste:

Tis	TNr	Teilnehmer	Tit	TWZ	Punkt	-	TNr	Teilnehmer	Tit	TWZ	Punkt	Ergebnis
1	6.	Däubler,Heinrich		2044	(6½)	-	7.	Goy,Udo		2032	(7)	1 - 0
2	11.	Selig,Rainer		1966	(6)	-	1.	Röder,Frank	FM	2184	(6½)	½ - ½
3	3.	Koller,Hubert		2089	(6)	-	2.	Schmidt,Gerhard		2152	(6)	½ - ½
4	4.	Urytskyy,Arkadiy		2084	(6)	-	15.	Glueck,Josef		1899	(5½)	1 - 0
5	10.	Fischer,Gerd		2008	(5½)	-	66.	Baumgartner,Andr		1618	(5½)	1 - 0
6	14.	Gerl,Hans,Dr.		1917	(5½)	-	31.	Aigner,Georg		1786	(5½)	0 - 1
7	18.	Walther,Reinhard		1885	(5½)	-	17.	Neubauer,Jarosla		1889	(5½)	0 - 1
8	53.	Walch,Roger		1681	(5)	-	5.	Miskevicer,Boris		2079	(5)	0 - 1
9	34.	Reimann,Günther		1768	(5)	-	8.	Röder,Gerd,Dr.	FM	2016	(5)	0 - 1
10	16.	Kochseder,Georg		1892	(5)	-	63.	Mahrla,Hans,Dr.		1626	(5)	½ - ½
11	65.	Husser,Oskar		1620	(5)	-	21.	Rückleben,Herman		1876	(5)	0 - 1
12	22.	Dürr,Rainer,Dr.		1861	(5)	-	33.	Klüber,Werner		1769	(5)	½ - ½

13	13.	Stolpynskyy,Mark		1943	(4½)	-	59.	Appel,Jürgen		1650	(5)	1 - 0
14	12.	Hein,Manfred		1943	(4½)	-	37.	Leuschner,Günter		1755	(4½)	0 - 1
15	41.	Worschech,Roland		1730	(4½)	-	19.	Simin,Vladimir		1883	(4½)	0 - 1
16	52.	Niedermaier,Pete		1684	(4½)	-	25.	Krafzik,Joachim		1819	(4½)	1 - 0
17	26.	Knollmüller,Pete		1815	(4½)	-	83.	Otto,Klaus		1499	(4½)	0 - 1
18	30.	Zschorsch,Peter		1788	(4½)	-	46.	Boldt,Heinrich		1701	(4½)	+ - -
19	47.	Königl,Anton		1696	(4½)	-	27.	Klein,Klaus		1809	(4)	0 - 1
20	28.	Willin,Bernhard		1807	(4)	-	64.	Oser,Thor		1622	(4)	½ - ½
21	55.	Stadler,Lothar		1674	(4)	-	35.	Hansch,Klaus-Mic		1766	(4)	0 - 1
22	38.	Perzl,Michael		1754	(4)	-	61.	Schindler,Jan		1637	(4)	1 - 0
23	56.	Klimpel,Siegfried		1662	(4)	-	39.	Kaufmann,Helmut		1742	(4)	0 - 1
24	40.	Wolf,Reinhard		1731	(4)	-	68.	Kammel,Rudolf		1613	(4)	1 - 0
25	42.	Neumeister,Herbe		1716	(4)	-	70.	Weyand,Fernand		1587	(4)	1 - 0
26	43.	Abel,Hans-Peter		1715	(4)	-	78.	Moderegger,Ludwi		1528	(4)	1 - 0
27	71.	Scheuerlein,Gerh		1585	(4)	-	49.	Babichev,Vyaches		1689	(3½)	1 - 0
28	50.	Hermann,Josef		1687	(3½)	-	77.	Garms,Ilse		1532	(3½)	1 - 0
29	58.	Mehlhorn,Dieter		1656	(3½)	-	84.	Kunert,Helmut		1491	(3½)	½ - ½
30	86.	Sandner,Josef		1461	(3½)	-	67.	Schuster,Herbert		1615	(3½)	0 - 1
31	91.	Rudek,Gerald		1394	(3½)	-	73.	Malik,Heinz		1568	(3½)	1 - 0
32	87.	Jehn,Detlef		1449	(3½)	-	75.	Stephan,Hubert		1540	(3½)	0 - 1
33	36.	Bräu,Ludwig		1759	(3)	-	76.	Alefs,Willi		1533	(3½)	1 - 0
34	79.	Siegl,Wolfgang,D		1522	(3)	-	32.	Kolkwitz,Klaus		1784	(3)	0 - 1
35	44.	Zehfuß,Helmut		1710	(3)	-	74.	Flockerzi,Armin		1565	(3)	1 - 0
36	62.	Alefs,Heinz		1627	(3)	-	88.	Nieswandt,Joseph		1443	(3)	1 - 0
37	69.	Kunte,Herbert		1603	(3)	-	48.	Schönfelder,Hein		1692	(2½)	1 - 0
38	97.	Bräu,Emmi		1331	(2½)	-	60.	Wolfram,Gisbert,		1637	(2½)	0 - 1
39	72.	Janzen,Christian		1579	(2½)	-	92.	Borkenhagen,Bern		1391	(2½)	0 - 1
40	95.	Neiss,Albrecht		1342	(2½)	-	80.	Steffl,Herbert		1512	(2½)	0 - 1
41	24.	Pidtoptanyy,Igor		1821	(5½)	-	20.	Jagdhuber,Hans		1876	(5½)	½ - ½
42	85.	Peiberg,Ehrhard		1483	(2½)	-	94.	Hartlaub,Mariann		1348	(2½)	½ - ½
43	81.	Rosmann,Armin		1505	(2)	-	90.	Wilfert,Eva-Mari		1414	(2)	1 - 0
44	98.	Malik,Rosemarie		1327	(2)	-	89.	Hütter,Heinz		1438	(2)	0 - 1
45	100	Walther,Renate		818	(1)	-	99.	Jurgan,Brigitte		1225	(2)	½ - ½
46	93.	EWald,Frithjof		1355	(1)	-	101	spielfrei			(0)	+ - -

Runde 9 – Tabelle (Turnier):

Rang	TNr	Teilnehmer	Titel	TWZ	A	Verein/Ort	Land	Punkt	GegWr	SoBer
1.	6.	Däubler,Heinrich		2044	M	Schachclub Haselm	GER	7.5	1852	39.25

2.	1.	Röder, Frank	FM	2184	M	SV Altensittenbac	GER	7.0	1946	34.00
3.	4.	Urytskyy, Arkadiy		2084	M	TSV Bindlach Akti	GER	7.0	1930	36.00
4.	7.	Goy, Udo		2032	M	Ford Schachfreund	GER	7.0	1906	37.50
5.	3.	Koller, Hubert		2089	M	Mostarriche/Ypps	AUT	6.5	1968	39.75
6.	2.	Schmidt, Gerhard		2152	M	Schachclub Unterh	GER	6.5	1932	35.25
7.	11.	Selig, Rainer		1966	M	Spielver. Ebersba	GER	6.5	1916	34.50
8.	17.	Neubauer, Jaroslau		1889	M	Schachklub Schwei	GER	6.5	1889	38.25
9.	10.	Fischer, Gerd		2008	M	FC Gunzenhausen 1	GER	6.5	1818	37.00
10.	31.	Aigner, Georg		1786	M	TSV Dietfurt/Altm	GER	6.5	1808	29.00
11.	8.	Röder, Gerd, Dr.	FM	2016	M	SV Altensittenbac	GER	6.0	1877	31.50
12.	5.	Miskevicer, Boris		2079	M	SG Schwabing Münc	GER	6.0	1778	29.25
13.	20.	Jagdhuber, Hans		1876	M	SK Keres-Augsburg	GER	6.0	1777	29.00
14.	21.	Rückleben, Hermann		1876	M	SF Baden-Lichtent	GER	6.0	1742	25.50
15.	24.	Pidtoptanyy, Igor		1821	M	SW Nürnberg Süd e	GER	6.0	1718	25.75
16.	14.	Gerl, Hans, Dr.		1917	M	SK Zirndorf e.V.	GER	5.5	1856	27.50
17.	13.	Stolpynskyy, Mark		1943	M	SW Nürnberg Süd e	GER	5.5	1852	25.75
18.	18.	Walther, Reinhard		1885	M	SK 1911 Herzogena	GER	5.5	1816	27.25
19.	63.	Mahrla, Hans, Dr.		1626	M	SC Eichenau	GER	5.5	1800	24.75
20.	19.	Šimin, Vladimir		1883	M	FC Ergolding 1932	GER	5.5	1793	23.00
21.	33.	Klüber, Werner		1769	M	SC Prichsenstadt	GER	5.5	1738	25.25
22.	15.	Glueck, Josef		1899	M	SG Traunstein/Tra	GER	5.5	1732	23.25
23.	37.	Leuschner, Günter		1755	M	SK Nürnberg 1911	GER	5.5	1732	22.75
24.	83.	Otto, Klaus		1499	M	Thüringer Schachv	GER	5.5	1724	24.25
25.	16.	Kochseder, Georg		1892	M	TV 1890 Hallstadt	GER	5.5	1721	25.50
26.	22.	Dürr, Rainer, Dr.		1861	M	SC Prien	GER	5.5	1696	25.75
27.	52.	Niedermaier, Peter		1684	M	SU Ebersberg-Graf	GER	5.5	1667	22.25
28.	66.	Baumgartner, Andre		1618	M	ASV J'Adoube Gras	GER	5.5	1654	22.75
29.	30.	Zschorsch, Peter		1788	M	Karlsruher SF 185	GER	5.5	1599	23.75
30.	59.	Appel, Jürgen		1650	M	Zwickauer Schachc	GER	5.0	1842	24.25
31.	53.	Walch, Roger		1681	M	SW Nürnberg Süd e	GER	5.0	1747	19.00
32.	42.	Neumeister, Herber		1716	M	Schachvereinigung	GER	5.0	1733	20.25
33.	35.	Hansch, Klaus-Mich		1766	M	SC Weisse Dame e.	GER	5.0	1724	21.50
34.	39.	Kaufmann, Helmut		1742	M	SK Eutingen	GER	5.0	1710	15.50
35.	65.	Husser, Oskar		1620	M	SC Caissa Falkens	GER	5.0	1696	21.25
36.	71.	Scheuerlein, Gerha		1585	M	SK Schwabach 1907	GER	5.0	1669	18.00
37.	40.	Wolf, Reinhard		1731	M	SV Königsspringer	GER	5.0	1666	21.50
38.	34.	Reimann, Günther		1768	M	SC Magstadt	GER	5.0	1661	22.75
39.	38.	Perzl, Michael		1754	M	TSV Trostberg	GER	5.0	1661	17.00
40.	27.	Klein, Klaus		1809	M	SF Heidelberg	GER	5.0	1644	21.50
41.	43.	Abel, Hans-Peter		1715	M	SC Leinfeldern	GER	5.0	1644	18.75
42.	47.	Königl, Anton		1696	M	FC Ergolding 1932	GER	4.5	1812	20.75
43.	26.	Knollmüller, Peter		1815	M	SK Töging	GER	4.5	1769	20.50

44.	46.	Boldt, Heinrich		1701	M	TSV Kareth-Lapper	GER	4.5	1737	18.75
45.	25.	Krafzik, Joachim		1819	M	SC Haar 1931	GER	4.5	1712	16.75
46.	28.	Willin, Bernhard		1807	M	SC Horben	GER	4.5	1692	18.25
47.	67.	Schuster, Herbert		1615	M	SK Landshut	GER	4.5	1683	18.50
48.	54.	Schröder, Klaus		1680	M	SC Karlsdorf	GER	4.5	1673	17.00
49.	41.	Worschech, Roland		1730	M	SK 1907 Kulmbach	GER	4.5	1669	17.25
50.	12.	Hein, Manfred		1943	M	FC Gunzenhausen 1	GER	4.5	1652	17.00
51.	64.	Oser, Thor		1622	M	SK 1929 Jöhlingen	GER	4.5	1619	15.75
52.	75.	Stephan, Hubert		1540	M	SC Prien	GER	4.5	1614	17.25
53.	50.	Hermann, Josef		1687	M	TSV Trostberg	GER	4.5	1583	13.75
54.	91.	Rudek, Gerald		1394	M	SC Feuchtwangen 1	GER	4.5	1575	13.00
55.	55.	Stadler, Lothar		1674	M	SAbt SV Weiss-BL.	GER	4.0	1806	18.50
56.	51.	Harke, Horst		1686	M	SK Varel	GER	4.0	1746	15.50
57.	29.	Klein, Reinhard		1803	M	Münchener SC 1836	GER	4.0	1744	16.50
58.	68.	Kammel, Rudolf		1613	M	SC Bavaria Regens	GER	4.0	1739	15.00
59.	61.	Schindler, Jan		1637	M	SC Anderssen Nürn	GER	4.0	1730	16.25
60.	58.	Mehlhorn, Dieter		1656	M	Post-SV Crimmitsc	GER	4.0	1705	17.00
61.	44.	Zehfuß, Helmut		1710	M	SG Traunstein/Tra	GER	4.0	1693	11.50
62.	56.	Klimpel, Siegfried		1662	M	TSV Kareth-Lapper	GER	4.0	1687	13.50
63.	36.	Bräu, Ludwig		1759	M	SK Marktoberdorf	GER	4.0	1661	17.00
64.	69.	Kunte, Herbert		1603	M	SK Siemens Münche	GER	4.0	1615	11.50
65.	78.	Moderegger, Ludwig		1528	M	SF Bad Reichenhal	GER	4.0	1612	11.00
66.	70.	Weyand, Fernand		1587	M	SVG Saarbrücken 1	FRA	4.0	1604	11.75
67.	32.	Kolkwitz, Klaus		1784	M	ESV 1949 Eberswal	GER	4.0	1584	15.75
68.	62.	Alefs, Heinz		1627	M	SC Eichenau	GER	4.0	1582	12.75
69.	84.	Kunert, Helmut		1491	M	SF Bad Reichenhal	GER	4.0	1529	10.50
70.	76.	Alefs, Willi		1533	M	SC Fuldata	GER	3.5	1729	13.75
71.	49.	Babichev, Vyachesl		1689	M	SW Nürnberg Süd e	GER	3.5	1725	14.75
72.	86.	Sandner, Josef		1461	M	SG Traunstein/Tra	GER	3.5	1652	11.00
73.	57.	Lüders, Günter, Dr.		1659	M	TSV 1883 Benshaus	GER	3.5	1618	12.00
74.	87.	Jehn, Detlef		1449	M	SF Bad Reichenhal	GER	3.5	1600	12.25
75.	77.	Garms, Ilse		1532	W	ESV 1949 Eberswal	GER	3.5	1573	11.50
76.	73.	Malik, Heinz		1568	M	SK Großweil	GER	3.5	1546	10.75
77.	60.	Wolfram, Gisbert, D		1637	M	SU Ebersberg-Graf	GER	3.5	1542	8.50
78.	80.	Steffl, Herbert		1512	M	ASV J'Adoube Gras	GER	3.5	1506	7.75
79.	92.	Borkenhagen, Bernd		1391	M	SK Rinteln	GER	3.5	1494	7.00
80.	45.	Reichwald, Klaus		1707	M	SC Lohhof 1950 e.	GER	3.0	1794	12.75
81.	74.	Flockerzi, Armin		1565	M	VfR-SC Koblenz	GER	3.0	1717	9.50
82.	79.	Siegl, Wolfgang, Dr		1522	M	SK 1926 Nördlinge	GER	3.0	1647	9.50
83.	89.	Hütter, Heinz		1438	M	SC Eichenau	GER	3.0	1630	9.75
84.	94.	Hartlaub, Marianne		1348	W	SK 1982 Klingerbe	GER	3.0	1628	11.75
85.	85.	Peiberg, Ehrhard		1483	M	SC Erlangen 48/88	GER	3.0	1609	10.75

86.	81.	Rosmann, Armin		1505	M	SG Büchenbach/Rot	GER	3.0	1479	8.50
87.	88.	Nieswandt, Joseph		1443	M	SC Wangen	GER	3.0	1464	6.00
88.	72.	Janzen, Christian		1579	M	TSV Marienfelde 1	GER	2.5	1590	8.25
89.	48.	Schönfelder, Heiner		1692	M	SC Tarrasch 45 Mü	GER	2.5	1564	7.25
90.	97.	Bräu, Emmi		1331	W	SK Marktoberdorf	GER	2.5	1549	5.50
91.	95.	Neiss, Albrecht		1342	M	SC Kirchseon e.V	GER	2.5	1525	7.25
92.	99.	Jurgan, Brigitte		1225	W	SF Bad Reichenhal	GER	2.5	1483	7.75
93.	9.	Straub, Peter		2009	M	SK Mering	GER	2.0	1776	9.00
94.	93.	Ewald, Frithjof		1355	M	SF Bad Reichenhal	GER	2.0	1553	4.50
95.	98.	Malik, Rosemarie		1327	W	SK Großweil	GER	2.0	1542	5.50
96.	90.	Wilfert, Eva-Maria		1414	W	PTSV SK Hof 1892	GER	2.0	1415	2.50
97.	100.	Walther, Renate		818	W	SK 1911 Herzogena	GER	1.5	1497	4.75
98.	96.	Steckel, Werner		1338	M	SG Siemens Amberg	GER	1.0	1580	2.00

DWZ-Auswertung:

Rng.	Teilnehmer	1	2	3	4	5	6	7	8	9	DWZ	Niv	PKT	PE	n	NEU	Diff
1.	Däubler, Heiner	55W1	23S½	45W1	8S0	33W1	43S1	22W1	11S1	4W1	2044	1852	7.5	6.60	9	2062	18
2.	Röder, Frank	53S1	46W1	93S1	5W½	11S½	3W½	17S1	16W1	7S½	2184	1946	7.0	6.99	9	2184	0
3.	Urytskyy, Arkadi	31W1	21S1	8W½	25S1	43W1	2S½	5W½	6S½	22W1	2084	1930	7.0	6.11	9	2102	18
4.	Goy, Udo	62S1	63W1	43S½	20W1	9S½	13W1	11S1	5W1	1S0	2032	1906	7.0	5.87	9	2055	23
5.	Koller, Hubert	27S1	10W1	17S1	2S½	7W1	18W1	3S½	4S0	6W½	2089	1968	6.5	5.78	9	2103	14
6.	Schmidt, Gerhard	56W1	57S1	7W½	16S1	8W½	17W½	9S1	3W½	5S½	2152	1932	6.5	6.83	9	2146	-6
7.	Selig, Rainer	77S1	49W1	6S½	15W1	5S0	20W1	18S½	26W1	2W½	1966	1916	6.5	5.04	9	1995	29
8.	Neubauer, Jarosl	28S1	44W1	3S½	1W1	6S½	11W0	48S1	5W½	18S1	1889	1889	6.5	4.49	9	1932	43
9.	Fischer, Gerd	30W½	47S1	23W1	14S1	4W½	10S1	6W0	13S½	28W1	2008	1818	6.5	6.46	9	2008	0
10.	Aigner, Georg	78S1	5S0	59W1	61W1	63S1	9W0	44S½	17W1	16S1	1786	1808	6.5	4.26	9	1838	52
11.	Röder, Gerd, Dr.	73W1	34S1	14W½	42S1	2W½	8S1	4W0	1W0	38S1	2016	1877	6.0	5.98	9	2016	0
12.	Miskevicic, Bori	48S1	33W1	20S½	18W0	38S½	61W1	16S0	32W1	31S1	2079	1778	6.0	7.57	9	2047	-32
13.	Jagdhuber, Hans	64W1	42S½	80W½	31S1	55W1	4S0	21W1	9W½	15S½	1876	1777	6.0	5.64	9	1884	8
14.	Rückleben, Herma	66S1	88W1	11S½	9W0	71S0	39W½	61S1	41W1	35S1	1876	1742	6.0	5.97	9	1876	0
15.	Pidtoptany, Igo	76W½	82S1	71W1	7S0	42W½	55S1	36W1	8S½	13W½	1821	1718	6.0	5.65	9	1828	7
16.	Gerl, Hans, Dr.	19W1	41S½	39W1	6W0	32S1	71S1	12W1	2S0	10W0	1917	1856	5.5	5.24	9	1922	5
17.	Stolpynskyy, Mar	68S1	61W1	5W0	49S1	34W1	6S½	2W0	10S0	30W1	1943	1852	5.5	5.48	9	1943	0
18.	Walther, Reinhar	47W½	76S1	41W1	12S1	57W1	5S0	7W½	28S½	8W0	1885	1816	5.5	5.22	9	1890	5
19.	Mahrle, Hans, Dr.	16S0	79W1	67S1	26W½	46S1	22S0	33W1	20W½	25S½	1626	1800	5.5	2.54	9	1702	76
20.	Šimin, Vladimir	58S1	89W1	12W½	4S0	80W1	7S0	42W½	19S½	49S1	1883	1793	5.5	5.51	9	1883	0
21.	Klüber, Werner	69S1	3W0	28S1	44W½	48S½	60W1	13S0	55W1	26S½	1769	1738	5.5	4.88	9	1783	14
22.	Glueck, Josef	51S½	32W0	84S1	89W1	39S1	19W1	1S0	44W1	3S0	1899	1732	5.5	6.16	9	1885	-14
23.	Leuschner, Günte	87S1	1W½	9S0	60W½	68S1	28W0	81S1	48W½	50S1	1755	1732	5.5	4.81	9	1771	16
24.	Otto, Klaus	67S½	29W0	51S½	77W1	27S½	53W1	38S½	49W½	43S1	1499	1724	5.5	1.99	9	1595	96
25.	Kochseder, Georg	35W1	80S½	32W1	3W0	44S½	42S½	71W1	30S½	19W½	1892	1721	5.5	6.43	9	1873	-19
26.	Dürr, Rainer, Dr.	36W1	71S½	42W0	19S½	59W1	56S1	58W1	7S0	21W½	1861	1696	5.5	6.38	9	1842	-19
27.	Niedermaier, Pet	5W0	75S0	74W1	82S1	24W½	33S0	52W1	67S1	45W1	1684	1667	5.5	4.78	9	1702	18
28.	Baumgartner, And	8W0	91S1	21W0	97S1	31W1	23S1	34W1	18W½	9S0	1618	1654	5.5	3.63	9	1666	48

29.	Zschorsch, Peter	82W½	24S1	80W½	55S0	35W0	47S½	73W1	74S1	44w+	1788	1586	4.5	6.01	8	1752	-36
30.	Appel, Jürgen	9S½	51W1	29S½	63W0	50S½	46W1	43S1	25W½	17S0	1650	1842	5.0	2.37	9	1717	67
31.	Walch, Roger	3S0	78W1	70S1	13W0	28S0	72W1	63S1	57S1	12W0	1681	1747	5.0	3.92	9	1708	27
32.	Neumeister, Herb	94W½	22S1	25S0	83W1	16W0	40S½	51W1	12S0	66W1	1716	1733	5.0	4.27	9	1733	17
33.	Hansch, Klaus-Mi	72S1	12S0	64W1	48W½	1S0	27W1	19S0	62W½	55S1	1766	1724	5.0	5.08	9	1765	-1
34.	Kaufmann, Helmut	96S1	11W0	88S1	93W1	17S0	70W1	28S0	35W0	62S1	1742	1710	5.0	4.90	9	1744	2
35.	Husser, Oskar	25S0	84W0	79S1	78W1	29S1	38W½	50S½	34S1	14W0	1620	1696	5.0	3.67	9	1654	34
36.	Scheuerlein, Ger	26S0	95W1	63S0	84W1	41S1	37W1	15S0	38W0	71W1	1585	1669	5.0	3.50	9	1624	39
37.	Wolf, Reinhard	54W1	93S0	52W1	57S0	64W1	36S0	59W½	40S½	58W1	1731	1666	5.0	5.25	9	1725	-6
38.	Reimann, Günther	85W½	83S½	58W½	47S1	12W½	35S½	24W½	36S1	11W0	1768	1661	5.0	5.73	9	1752	-16
39.	Perzl, Michael	83W½	94S1	16S0	66W1	22W0	14S½	55W0	81S1	59W1	1754	1661	5.0	5.45	9	1744	-10
40.	Klein, Klaus	70S0	65W1	60S½	71W0	66S1	32W½	62S½	37W½	42S1	1809	1644	5.0	6.40	9	1778	-31
41.	Abel, Hans-Peter	84S1	16W½	18S0	58S½	36W0	78W1	70S1	14S0	65W1	1715	1644	5.0	5.27	9	1709	-6
42.	Königl, Anton	95S1	13W½	26S1	11W0	15S½	25W½	20S½	45S½	40W0	1696	1812	4.5	3.09	9	1731	35
43.	Knollmüller, Pet	52W1	59S1	4W½	45S1	3S0	1W0	30W0	58S1	24W0	1815	1769	4.5	5.00	9	1804	-11
44.	Boldt, Heinrich	90W1	8S0	72W1	21S½	25W½	45S1	10W½	22S0	29s-	1701	1731	4.5	3.58	8	1724	23
45.	Krafzik, Joachim	81S1	70W1	1S0	43W0	62S1	44W0	80S1	42W½	27S0	1819	1712	4.5	5.75	9	1791	-28
46.	Willin, Bernhard	75W1	2S0	73W1	80S½	19W0	30S0	47W1	59S½	51W½	1807	1692	4.5	5.92	9	1775	-32
47.	Schuster, Herber	18S½	9W0	54S1	38W0	53S½	29W½	46S0	84W1	72S1	1615	1683	4.5	3.78	9	1633	18
48.	Schröder, Klaus	12W0	86S1	97W1	33S½	21W½	57S1	8W0	23S½		1680	1673	4.5	3.53	8	1705	25
49.	Worschech, Rolan	79S1	7S0	75W1	17W0	60S0	65W1	68S1	24S½	20W0	1730	1669	4.5	5.16	9	1715	-15
50.	Hein, Manfred	59W0	81S1	55W0	76S1	30W½	80S½	35W½	71S1	23W0	1943	1652	4.5	7.58	9	1879	-64
51.	Oser, Thor	22W½	30S0	24W½	95S1	56W0	92W1	32S0	63W1	46S½	1622	1619	4.5	4.43	9	1623	1
52.	Stephan, Hubert	43S0	53W1	37S0	67W0	54S½	91W1	27S0	77W1	74S1	1540	1614	4.5	3.68	9	1561	21
53.	Hermann, Josef	2W0	52S0	86W½	94S1	47W½	24S0	85W1	70S½	75W1	1687	1583	4.5	5.88	9	1653	-34
54.	Rudek, Gerald	37S0	68W½	47W0	86S½	52W½	73S0	94S1	88W1	76W1	1394	1575	4.5	2.46	9	1452	58
55.	Stadler, Lothar	1S0	69W1	50S1	29W1	13S0	15W0	39S1	21S0	33W0	1674	1806	4.0	3.02	9	1698	24
56.	Harke, Horst	6S0		69W1	81W1	51S1	26W0	67S1			1686	1746	4.0	2.69	6	1722	36
57.	Klein, Reinhard	65S1	6W0	77S1	37W1	18S0	48W0	60S1	31W0		1803	1744	4.0	4.69	8	1787	-16
58.	Kammel, Rudolf	20W0	90S1	38S½	41W½	67S1	63W1	26S0	43W0	37S0	1613	1739	4.0	3.00	9	1638	25
59.	Schindler, Jan	50S1	43W0	10S0	65W1	26S0	84W1	37S½	46W½	39S0	1637	1730	4.0	3.41	9	1652	15
60.	Mehlhorn, Dieter	93W0	74S1	40W½	23S½	49W1	21S0	57W0	75S½	59W½	1656	1705	4.0	3.98	9	1656	0
61.	Zehfuß, Helmut	91W1	17S0	85W1	10S0	88W1	12S0	14W0	66S0	81W1	1710	1693	4.0	4.72	9	1693	-17
62.	Klimpel, Siegfri	4W0	72S0	87W1	75S1	45W0	88S1	40W½	33S½	34W0	1662	1687	4.0	4.27	9	1656	-6
63.	Bräu, Ludwig	74W1	4S0	36W1	30S1	10W0	58S0	31W0	51S0	70W1	1759	1661	4.0	5.65	9	1721	-38
64.	Kunte, Herbert	13S0	98W1	33S0	72W1	37S0	67W0	74W0	83S1	89W1	1603	1615	4.0	4.36	9	1594	-9
65.	Moderegger, Ludw	57W0	40S0	96W1	59S0	90W1	49S0	87W1	68W1	41S0	1528	1612	4.0	3.57	9	1539	11
66.	Weyand, Fernand	14W0	92S½	94W1	39S0	40W0	85S½	86W1	61W1	32S0	1587	1604	4.0	4.26	9	1581	-6
67.	Kolkwitz, Klaus	24W½	85S½	19W0	52S1	58W0	64S1	56W0	27W0	82S1	1784	1584	4.0	6.76	9	1720	-64
68.	Alefs, Heinz	17W0	54S½	82W½	85S1	23W0	83S1	49W0	65S0	87W1	1627	1582	4.0	5.07	9	1600	-27
69.	Kunert, Helmut	21W0	55S0	56S0	79W½	91S0	96W1	95S1	86W1	60S½	1491	1529	4.0	4.11	9	1489	-2
70.	Alefs, Willi	40W1	45S0	31W0	73S1	89W1	34S0	41W0	53W½	63S0	1533	1729	3.5	2.24	9	1566	33
71.	Babichev, Vyache	97S1	26W½	15S0	40S1	14W1	16W0	25S0	50W0	36S0	1689	1725	3.5	3.47	9	1689	0
72.	Sandner, Josef	33W0	62W1	44S0	64S0	76W1	31S0	88W½	89S1	47W0	1461	1652	3.5	2.30	9	1493	32
73.	Lüders, Günter, D	11S0	87W1	46S0	70W0	83S½	54W1	29S0	82W1		1659	1618	3.5	4.47	8	1634	-25
74.	Jehn, Detlef	63S0	60W0	27S0	91W½	79S1	77W1	64S1	29W0	52W0	1449	1600	3.5	2.86	9	1467	18
75.	Garms, Ilse	46S0	27W1	49S0	62W0	84S0	94W1	92S1	60W½	53S0	1532	1573	3.5	3.98	9	1520	-12
76.	Malik, Heinz	15S½	18W0	92S½	50W0	72S0	95W1	84S½	78W1	54S0	1568	1546	3.5	4.83	9	1533	-35
77.	Wolfram, Gisbert	7W0	96S1	57W0	24S0	85W½	74S0	79W1	52S0	90S1	1637	1542	3.5	5.62	9	1583	-54
78.	Steffl, Herbert	10W0	31S0	90W1	35S0	97W1	41S0	89W½	76S0	91S1	1512	1506	3.5	4.17	9	1494	-18
79.	Borkenhagen, Ber	49W0	19S0	35W0	69S½	74W0	w+	77S0	97W1	88S1	1391	1494	2.5	2.75	8	1384	-7
80.	Reichwald, Klaus	98S1	25W½	13S½	46W½	20S0	50W½	45W0			1707	1794	3.0	2.62	7	1717	10
81.	Flockerzi, Armin	45W0	50W0	98S1	56S0	87W1	93S1	23W0	39W0	61S0	1565	1717	3.0	2.95	9	1566	1

82.	Siegl, Wolfgang,	29S½	15W0	68S½	27W0	95W½	89S½	83W1	73S0	67W0	1522	1647	3.0	3.13	9	1519	-3
83.	Hütter, Heinz	39S½	38W½	89S½	32S0	73W½	68W0	82S0	64W0	95S1	1438	1630	3.0	2.39	9	1455	17
84.	Hartlaub, Marian	41W0	35S1	22W0	36S0	75W1	59S0	76W½	47S0	85S½	1348	1628	3.0	1.64	9	1388	40
85.	Peiberg, Ehrhard	38S½	67W½	61S0	68W0	77S½	66W½	53S0	90S½	84W½	1483	1609	3.0	3.10	9	1481	-2
86.	Rosmann, Armin	s-	48W0	53S½	54W½	92S0	90W1	66S0	69S0	96W1	1505	1476	3.0	4.28	8	1469	-36
87.	Nieswandt, Josep	23W0	73S0	62S0	98W1	81S0	97W1	65S0	92W1	68S0	1443	1464	3.0	3.96	9	1416	-27
88.	Janzen, Christia	w+	14S0	34W0	92W1	61S0	62W0	72S½	54S0	79W0	1579	1558	1.5	4.17	8	1506	-73
89.	Schönfelder, Hei	92W1	20S0	83W½	22S0	70S0	82W½	78S½	72W0	64S0	1692	1564	2.5	5.82	9	1610	-82
90.	Bräu, Emmi	44S0	58W0	78S0	96W1	65S0	86S0	w+	85W½	77W0	1331	1549	1.5	1.87	8	1320	-11
91.	Neiss, Albrecht	61S0	28W0		74S½	69W1	52S0		94S1	78W0	1342	1525	2.5	1.92	7	1360	18
92.	Jurgan, Brigitte	89S0	66W½	76W½	88S0	86W1	51S0	75W0	87S0	97S½	1225	1483	2.5	1.90	9	1243	18
93.	Straub, Peter	60S1	37W1	2W0	34S0		81W0				2009	1776	2.0	3.75	5	1969	-40
94.	Ewald, Frithjof	32S½	39W0	66S0	53W0	96S½	75S0	54W0	91W0	w+	1355	1553	1.0	2.17	8	1319	-36
95.	Malik, Rosemarie	42W0	36S0	w+	51W0	82S½	76S0	69W0	96S½	83W0	1327	1542	1.0	1.89	8	1300	-27
96.	Wilfert, Eva-Mar	34W0	77W0	65S0	90S0	94W½	69S0	97S1	95W½	86S0	1414	1415	2.0	4.25	9	1350	-64
97.	Walther, Renate	71W0	w+	48S0	28W0	78S0	87S0	96W0	79S0	92W½	818	1497	0.5	0.14	8	830	12
98.	Steckel, Werner	80W0	64S0	81W0	87S0	w+					1338	1580	0.0	0.85	4	1308	-30

Runde 9 – Tabelle (Bayern):

Rang	TNr	Teilnehmer	Titel	TWZ	A	Verein/Ort	Land	Punkt	GegWr	SoBer
1.	6.	Däubler, Heinrich		2044	M	Schachclub Haselm	GER	7.5	1852	39.25
2.	1.	Röder, Frank	FM	2184	M	SV Altensittenbac	GER	7.0	1946	34.00
3.	4.	Urytskyy, Arkadiy		2084	M	TSV Bindlach Akti	GER	7.0	1930	36.00
4.	2.	Schmidt, Gerhard		2152	M	Schachclub Unterh	GER	6.5	1932	35.25
5.	17.	Neubauer, Jaroslau		1889	M	Schachklub Schwei	GER	6.5	1889	38.25
6.	10.	Fischer, Gerd		2008	M	FC Gunzenhausen 1	GER	6.5	1818	37.00
7.	31.	Aigner, Georg		1786	M	TSV Dietfurt/Altm	GER	6.5	1808	29.00
8.	8.	Röder, Gerd, Dr.	FM	2016	M	SV Altensittenbac	GER	6.0	1877	31.50
9.	5.	Miskevicer, Boris		2079	M	SG Schwabing Münc	GER	6.0	1778	29.25
10.	20.	Jagdhuber, Hans		1876	M	SK Keres-Augsburg	GER	6.0	1777	29.00
11.	24.	Pidtoptanyy, Igor		1821	M	SW Nürnberg Süd e	GER	6.0	1718	25.75

Runde 9 – Tabelle (Nestoren):

Rang	TNr	Teilnehmer	Titel	TWZ	A	Verein/Ort	Land	Punkt	GegWr	SoBer
1.	3.	Koller, Hubert		2089	M	Mostarriche/Ypps	AUT	6.5	1968	39.75
2.	5.	Miskevicer, Boris		2079	M	SG Schwabing Münc	GER	6.0	1778	29.25
3.	21.	Rückleben, Hermann		1876	M	SF Baden-Lichtent	GER	6.0	1742	25.50
4.	24.	Pidtoptanyy, Igor		1821	M	SW Nürnberg Süd e	GER	6.0	1718	25.75

5.	37.	Leuschner,Günter		1755	M	SK Nürnberg 1911	GER	5.5	1732	22.75
6.	16.	Kochseder,Georg		1892	M	TV 1890 Hallstadt	GER	5.5	1721	25.50
7.	30.	Zschorsch,Peter		1788	M	Karlsruher SF 185	GER	5.5	1599	23.75
8.	42.	Neumeister,Herber		1716	M	Schachvereinigung	GER	5.0	1733	20.25
9.	39.	Kaufmann,Helmut		1742	M	SK Eutingen	GER	5.0	1710	15.50
10.	71.	Scheuerlein,Gerha		1585	M	SK Schwabach 1907	GER	5.0	1669	18.00
11.	27.	Klein,Klaus		1809	M	SF Heidelberg	GER	5.0	1644	21.50

Runde 9 – Tabelle (Damen):

Rang	TNr	Teilnehmer	Titel	TWZ	A	Verein/Ort	Land	Punkt	GegWr	SoBer
1.	77.	Garms,Ilse		1532	W	ESV 1949 Eberswal	GER	3.5	1573	11.50
2.	94.	Hartlaub,Marianne		1348	W	SK 1982 Klingenbe	GER	3.0	1628	11.75
3.	97.	Bräu,Emmi		1331	W	SK Marktoberdorf	GER	2.5	1549	5.50
4.	99.	Jurgan,Brigitte		1225	W	SF Bad Reichenhal	GER	2.5	1483	7.75
5.	98.	Malik,Rosemarie		1327	W	SK Großweil	GER	2.0	1542	5.50
6.	90.	Wilfert,Eva-Maria		1414	W	PTSV SK Hof 1892	GER	2.0	1415	2.50
7.	100.	Walther,Renate		818	W	SK 1911 Herzogena	GER	1.5	1497	4.75

Runde 9 – Tabelle (Ratinggruppe 1):

Rang	TNr	Teilnehmer	Titel	TWZ	A	Verein/Ort	Land	Punkt	GegWr	SoBer
1.	83.	Otto,Klaus		1499	M	Thüringer Schachv	GER	5.5	1724	24.25
2.	91.	Rudek,Gerald		1394	M	SC Feuchtwangen 1	GER	4.5	1575	13.00
3.	84.	Kunert,Helmut		1491	M	SF Bad Reichenhal	GER	4.0	1529	10.50
4.	86.	Sandner,Josef		1461	M	SG Traunstein/Tra	GER	3.5	1652	11.00
5.	87.	Jehn,Detlef		1449	M	SF Bad Reichenhal	GER	3.5	1600	12.25
6.	92.	Borkenhagen,Bernd		1391	M	SK Rinteln	GER	3.5	1494	7.00
7.	89.	Hütter,Heinz		1438	M	SC Eichenau	GER	3.0	1630	9.75
8.	94.	Hartlaub,Marianne		1348	W	SK 1982 Klingenbe	GER	3.0	1628	11.75
9.	85.	Peiberg,Ehrhard		1483	M	SC Erlangen 48/88	GER	3.0	1609	10.75
10.	88.	Nieswandt,Joseph		1443	M	SC Wangen	GER	3.0	1464	6.00
11.	97.	Bräu,Emmi		1331	W	SK Marktoberdorf	GER	2.5	1549	5.50
12.	95.	Neiss,Albrecht		1342	M	SC Kirchseon e.V	GER	2.5	1525	7.25
13.	99.	Jurgan,Brigitte		1225	W	SF Bad Reichenhal	GER	2.5	1483	7.75
14.	93.	Ewald,Frithjof		1355	M	SF Bad Reichenhal	GER	2.0	1553	4.50

15.	98.	Malik,Rosemarie		1327	W	SK Großweil	GER	2.0	1542	5.50
16.	90.	Wilfert,Eva-Maria		1414	W	PTSV SK Hof 1892	GER	2.0	1415	2.50
17.	100.	Walther,Renate		818	W	SK 1911 Herzogena	GER	1.5	1497	4.75
18.	96.	Steckel,Werner		1338	M	SG Siemens Amberg	GER	1.0	1580	2.00

Runde 9 – Tabelle (Ratinggruppe 2):

Rang	TNr	Teilnehmer	Titel	TWZ	A	Verein/Ort	Land	Punkt	GegWr	SoBer
1.	66.	Baumgartner,Andre		1618	M	ASV J'Adoube Gras	GER	5.5	1654	22.75
2.	65.	Husser,Oskar		1620	M	SC Caissa Falkens	GER	5.0	1696	21.25
3.	71.	Scheuerlein,Gerha		1585	M	SK Schwabach 1907	GER	5.0	1669	18.00
4.	67.	Schuster,Herbert		1615	M	SK Landshut	GER	4.5	1683	18.50
5.	75.	Stephan,Hubert		1540	M	SC Prien	GER	4.5	1614	17.25
6.	68.	Kammel,Rudolf		1613	M	SC Bavaria Regens	GER	4.0	1739	15.00
7.	69.	Kunte,Herbert		1603	M	SK Siemens Münche	GER	4.0	1615	11.50
8.	78.	Moderegger,Ludwig		1528	M	SF Bad Reichenhal	GER	4.0	1612	11.00
9.	70.	Weyand,Fernand		1587	M	SVG Saarbrücken 1	FRA	4.0	1604	11.75
10.	76.	Alefs,Willi		1533	M	SC Fuldata	GER	3.5	1729	13.75
11.	77.	Garms,Ilse		1532	W	ESV 1949 Eberswal	GER	3.5	1573	11.50
12.	73.	Malik,Heinz		1568	M	SK Großweil	GER	3.5	1546	10.75
13.	80.	Steffl,Herbert		1512	M	ASV J'Adoube Gras	GER	3.5	1506	7.75
14.	74.	Flockerzi,Armin		1565	M	VfR-SC Koblenz	GER	3.0	1717	9.50
15.	79.	Siegl,Wolfgang,Dr		1522	M	SK 1926 Nördlinge	GER	3.0	1647	9.50
16.	81.	Rosmann,Armin		1505	M	SG Büchenbach/Rot	GER	3.0	1479	8.50
17.	72.	Janzen,Christian		1579	M	TSV Marienfelde 1	GER	2.5	1590	8.25

Runde 9 – Tabelle (Ratinggruppe 3):

Rang	TNr	Teilnehmer	Titel	TWZ	A	Verein/Ort	Land	Punkt	GegWr	SoBer
1.	63.	Mahrla,Hans,Dr.		1626	M	SC Eichenau	GER	5.5	1800	24.75
2.	52.	Niedermaier,Peter		1684	M	SU Ebersberg-Graf	GER	5.5	1667	22.25
3.	59.	Appel,Jürgen		1650	M	Zwickauer Schachc	GER	5.0	1842	24.25
4.	53.	Walch,Roger		1681	M	SW Nürnberg Süd e	GER	5.0	1747	19.00
5.	47.	Königl,Anton		1696	M	FC Ergolding 1932	GER	4.5	1812	20.75
6.	54.	Schröder,Klaus		1680	M	SC Karlsdorf	GER	4.5	1673	17.00
7.	64.	Oser,Thor		1622	M	SK 1929 Jöhlingen	GER	4.5	1619	15.75
8.	50.	Hermann,Josef		1687	M	TSV Trostberg	GER	4.5	1583	13.75

9.	55.	Stadler,Lothar		1674	M	§Abt SV Weiss-BL.	GER	4.0	1806	18.50
10.	51.	Harke,Horst		1686	M	§K Varel	GER	4.0	1746	15.50
11.	61.	Schindler,Jan		1637	M	§C Anderssen Nürn	GER	4.0	1730	16.25
12.	58.	Mehlhorn,Dieter		1656	M	Post-SV Crimmitsc	GER	4.0	1705	17.00
13.	56.	Klimpel,Siegfried		1662	M	TSV Kareth-Lapper	GER	4.0	1687	13.50
14.	62.	Alefs,Heinz		1627	M	§C Eichenau	GER	4.0	1582	12.75
15.	49.	Babichev,Vyachesl		1689	M	§W Nürnberg Süd e	GER	3.5	1725	14.75
16.	57.	Lüders,Günter,Dr.		1659	M	TSV 1883 Benshaus	GER	3.5	1618	12.00
17.	60.	Wolfram,Gisbert,D		1637	M	§U Ebersberg-Graf	GER	3.5	1542	8.50
18.	48.	Schönfelder,Heinr		1692	M	§C Tarrasch 45 Mü	GER	2.5	1564	7.25

Runde 9 – Tabelle (Ratinggruppe 4):

Rang	TNr	Teilnehmer	Titel	TWZ	A	Verein/Ort	Land	Punkt	GegWr	SoBer
1.	31.	Aigner,Georg		1786	M	TSV Dietfurt/Altm	GER	6.5	1808	29.00
2.	33.	Klüber,Werner		1769	M	§C Prichsenstadt	GER	5.5	1738	25.25
3.	37.	Leuschner,Günter		1755	M	§K Nürnberg 1911	GER	5.5	1732	22.75
4.	30.	Zschorsch,Peter		1788	M	Karlsruher SF 185	GER	5.5	1599	23.75
5.	42.	Neumeister,Herber		1716	M	Schachvereinigung	GER	5.0	1733	20.25
6.	35.	Hansch,Klaus-Mich		1766	M	§C Weisse Dame e.	GER	5.0	1724	21.50
7.	39.	Kaufmann,Helmut		1742	M	§K Eutingen	GER	5.0	1710	15.50
8.	40.	Wolf,Reinhard		1731	M	§V Königsspringer	GER	5.0	1666	21.50
9.	34.	Reimann,Günther		1768	M	§C Magstadt	GER	5.0	1661	22.75
10.	38.	Perzl,Michael		1754	M	TSV Trostberg	GER	5.0	1661	17.00
11.	43.	Abel,Hans-Peter		1715	M	§C Leinfelden	GER	5.0	1644	18.75
12.	46.	Boldt,Heinrich		1701	M	TSV Kareth-Lapper	GER	4.5	1737	18.75
13.	41.	Worschech,Roland		1730	M	§K 1907 Kulmbach	GER	4.5	1669	17.25
14.	44.	Zehfuß,Helmut		1710	M	§G Traunstein/Tra	GER	4.0	1693	11.50
15.	36.	Bräu,Ludwig		1759	M	§K Marktoberdorf	GER	4.0	1661	17.00
16.	32.	Kolkwitz,Klaus		1784	M	§SV 1949 Eberswal	GER	4.0	1584	15.75
17.	45.	Reichwald,Klaus		1707	M	§C Lohhof 1950 e.	GER	3.0	1794	12.75

Runde 9 – Tabelle (Ratinggruppe 5):

Rang	TNr	Teilnehmer	Titel	TWZ	A	Verein/Ort	Land	Punkt	GegWr	SoBer
1.	17.	Neubauer,Jaroslau		1889	M	Schachklub Schwei	GER	6.5	1889	38.25

2.	20.	Jaghuber,Hans		1876	M	SK Keres-Augsburg	GER	6.0	1777	29.00
3.	21.	Rückleben,Hermann		1876	M	SF Baden-Lichtent	GER	6.0	1742	25.50
4.	24.	Pidtoptanyy,Igor		1821	M	SW Nürnberg Süd e	GER	6.0	1718	25.75
5.	18.	Walther,Reinhard		1885	M	SK 1911 Herzogena	GER	5.5	1816	27.25
6.	19.	Šimin,Vladimir		1883	M	FC Ergolding 1932	GER	5.5	1793	23.00
7.	15.	Glueck,Josef		1899	M	SG Traunstein/Tra	GER	5.5	1732	23.25
8.	16.	Kochseder,Georg		1892	M	TV 1890 Hallstadt	GER	5.5	1721	25.50
9.	22.	Dürr,Rainer,Dr.		1861	M	SC Prien	GER	5.5	1696	25.75
10.	27.	Klein,Klaus		1809	M	SF Heidelberg	GER	5.0	1644	21.50
11.	26.	Knollmüller,Peter		1815	M	SK Töging	GER	4.5	1769	20.50
12.	25.	Krafzik,Joachim		1819	M	SC Haar 1931	GER	4.5	1712	16.75
13.	28.	Willin,Bernhard		1807	M	SC Horben	GER	4.5	1692	18.25
14.	29.	Klein,Reinhard		1803	M	Münchener SC 1836	GER	4.0	1744	16.50

Runde 9 - Partien:

1
Daeubler,Heinrich 2044
Goy,Udo 2032

1.d4 Sf6 2.c4 e6 3.Sf3 b6 4.g3 Lb7 5.Lg2 Lb4+ 6.Ld2 Lxd2+ 7.Dxd2 d6 8.Sc3 Sbd7 9.Dc2 0-0 10.0-0 e5 11.dxe5 dxe5 12.Tfd1 Te8 13.Sxe5 Lxg2 14.Sxd7 Lh3 15.Sxb6 Db8 16.Sxa8 Dxa8 17.Sd5 Dc6 18.Sxf6+ gxf6 19.Td5 Le6 20.Tad1 Lxd5 21.Txd5 Te5 22.e4 De6 23.f3 c6 24.Td8+ Kg7 25.g4 h5 26.h3 h4 27.b3 Ta5 28.Dh2 Te5 29.Df2 De7 30.Ta8 Dd6 31.Dxh4 Dd4+ 32.Df2 Da1+ 33.Kg2 Te6 34.Td8 a5 35.h4 a4 36.Dc5

1-0

2
Selig,Rainer 1966
Roeder,Frank 2184

1.d4 d5 2.c4 c6 3.cxd5 cxd5 4.Sc3 Sf6 5.Lf4 Sc6 6.e3 Lf5 7.Ld3 Lxd3 8.Dxd3 e6 9.Sf3 Le7 10.h3 a6 11.0-0 0-0 12.Tfc1 Tc8 13.Se5 Sxe5 14.Lxe5 Sd7 15.Lg3 b5 16.Se2 Db6 17.Txc8 Txc8 18.Tc1 Txc1+ 19.Sxc1 Dc6 20.Dd2 f6 21.Sd3 Dc4 22.b3 Dc8 23.Dc1 Dxc1+ 24.Sxc1 e5 25.Kf1 Kf7 26.Ke2 Ke6 27.f3 Sb8 28.Kd3 Sc6 29.Le1 La3 30.Se2 Lb4 31.Lc3 Ld6 32.Sc1 Se7 33.g4 g6 34.Se2 h5 35.Le1 hxg4 36.hxg4 Sc6 37.Lc3 Lb4 38.Ld2 Lxd2 39.Kxd2 Sb4 40.Sc1 exd4 41.exd4 f5 42.Ke3 Kf6 43.gxf5 Kxf5 44.a4 g5 45.axb5 axb5 46.Se2 Sa2 47.Kd2 g4 48.fxg4+ Kxg4 49.Sc3 Sxc3 50.Kxc3 Kf4 51.Kb4 Ke4 52.Kxb5 Kxd4 53.Kc6 Ke4 54.b4 d4 55.b5 d3 56.b6 d2 57.b7 d1D 58.b8D Dc2+ 59.Kb7 Db3+

1/2-1/2

3
Koller,Hubert 2089

Schmidt, Gerhard 2152

1.d4 Sf6 2.c4 e6 3.Sc3 d5 4.cxd5 exd5 5.Lg5 Le7 6.e3 c6 7.Dc2 Sbd7 8.Ld3 Sh5 9.Lxe7 Dxe7 10.Sge2 g6 11.0-0 f5 12.Tae1 0-0 13.Sg3 Sxg3 14.hxg3 Sf6 15.f3 Dd6 16.Df2 Ld7 17.a3 b6 18.f4 Tfe8 19.Le2 a5 20.Lf3 Lc8 21.Td1 b5 22.Tfe1 b4 23.Sb1 bxa3 24.Sxa3 Tb8 25.Tc1 Ld7 26.Tc5 a4 27.Sb1 Tb3
1/2-1/2

4

Urytskyy, Arkadiy 2084

Glueck, Josef 1899

1.Sf3 Sf6 2.g3 g6 3.Lg2 Lg7 4.0-0 0-0 5.c4 c6 6.d4 d5 7.b3 Se4 8.Lb2 Le6 9.Sfd2 f5 10.f3 Sf6 11.Sa3 a5 12.Sc2 a4 13.e4 Sa6 14.De2 Sc7 15.cxd5 cxd5 16.e5 Sd7 17.f4 Sb8 18.Tfe1 Sc6 19.b4 Db8 20.a3 Da7 21.b5 Sa5 22.Tac1 Db6 23.La1 Ld7 24.Se3 e6 25.Lf1 Tfc8 26.Dd1 Lf8 27.Dxa4 Le7 28.Sf3 Sc4 29.Sxc4 dxc4 30.Dxc4 Sd5 31.De2 Txc1 32.Txc1 Txa3 33.Tb1 Da5 34.Lb2 Te3 35.Dd1 Da2 36.Sd2 Lb4 37.Lc4 Da5 38.Ta1 Lxd2 39.Txa5 Lxa5 40.Lxd5 exd5 41.Kf2 Te1 42.Db3 Le6 43.Lc3 Lxc3 44.Dxc3 Tb1 45.Dc5 Tb2+ 46.Kg1 Tb1+ 47.Kg2 Tb2+ 48.Kh3 h6 49.De7
1-0

5

Fischer, Gerd 2008

Baumgartner, Andreas 1618

1.e4 c6 2.d4 d5 3.Sc3 dxe4 4.Sxe4 Lf5 5.Sg3 Lg6 6.Sf3 Sd7 7.Lc4 e6 8.0-0 Sgf6 9.De2 Le7 10.Lb3 h6 11.Ld2 0-0 12.c4 Te8 13.Lc3 Ld6 14.Tad1 Dc7 15.Se5 Lh7 16.Kh1 c5 17.La4 Te7 18.Sxd7 Sxd7 19.Lxd7 Txd7 20.Sh5 Lf8 21.dxc5 Txd1 22.Txd1 Dxc5 23.b4 Df5 24.h3 Dg5 25.f4 De7 26.Db2 Lg6 27.Sg3 Td8 28.Txd8 Dxd8 29.Dd2 Dc7 30.c5 b6 31.Le5 Dc6 32.Ld6 bxc5 33.bxc5 h5 34.Db4 h4 35.Db8 hxg3 36.Dxf8+ Kh7 37.De7 Da4 38.Dh4+ Kg8 39.Dxg3 Le4 40.Le5 Lg6 41.Kh2 Dc4 42.h4 f6 43.Lxf6 gxf6 44.Dxg6+ Kf8 45.Dxf6+ Ke8 46.De5
1-0

6

Gerl, Hans 1917

Aigner, Georg 1786

1.d4 Sf6 2.c4 e6 3.Sf3 d5 4.Lg5 Le7 5.Sc3 Sbd7 6.e3 0-0 7.cxd5 exd5 8.Ld3 c5 9.0-0 Te8 10.Dc2 c4 11.Lf5 Sf8 12.Lxc8 Txc8 13.Lxf6 gxf6 14.Df5 Dd7 15.Dxd7 Sxd7 16.Sxd5 Tc6 17.Sh4 Sb6 18.Sc3 Td8 19.Sf5 Kf8 20.e4 Lb4 21.Tac1 Lxc3 22.Txc3 Sa4 23.Tc2 c3 24.bxc3 Txc3 25.Td2 Tdc8 26.f3 Tc2 27.Tfd1 Sb2 28.Txc2 Txc2 29.Ta1 b5 30.a3 a6 31.h4 Sc4 32.h5 Tc3 33.a4 b4 34.d5 b3 35.d6 b2 36.Tf1 Sxd6 37.Sxd6 Tc1
0-1

7

Walther, Reinhard 1885

Neubauer, Jaroslaus 1889

1.d4 Sf6 2.c4 e6 3.Sc3 Lb4 4.f3 d5 5.a3 Lxc3+ 6.bxc3 Sbd7 7.Lg5 h6 8.Lh4 c5 9.e3 Da5 10.Dd2 b6 11.Ld3 dxc4 12.Lxc4 0-0 13.Se2 Lb7 14.0-0 Tac8 15.Ld3 cxd4 16.exd4 Tfe8 17.Tfb1 La6 18.Ta2 e5 19.Le1 Lxd3 20.Dxd3 Dd5 21.Dd2 e4

22.Sf4 Df5 23.g4 Dh7 24.Td1 exf3 25.h3 g5 26.Df2 gxf4 27.Dxf3 De4 28.Kf2
De3+ 29.Kg2 Dxf3+ 30.Kxf3 Sd5 31.Tg2 Te3+

0-1

8

Walch,Roger 1681

Miskevicer,Boris 2079

1.e4 c5 2.Sf3 d6 3.d4 cxd4 4.Sxd4 Sf6 5.Ld3 Sc6 6.Sxc6 bxc6 7.c4 g6 8.Sc3
Lg7 9.0-0 0-0 10.Lg5 Sd7 11.Tc1 a5 12.Le3 c5 13.f4 Lb7 14.g4 e6 15.g5 f5
16.Lb1 Sb6 17.b3 Lxc3 18.Txc3 fxe4 19.Dg4 De7 20.h4 Tac8 21.Ld2 d5 22.Th3
Tce8 23.h5 d4 24.hxg6 hxg6 25.Th6 Kg7 26.Tf2 Th8 27.Tfh2 Txh6 28.Txh6 Th8
29.Dh3 De8 30.Lxa5 Sd7 31.Txh8 Dxh8 32.Dxe6 Dc8 33.De7+ Kg8 34.Ld8 Sf8
35.f5 gxf5 36.Df6 De6 37.Le7 Dxf6 38.gxf6 Sd7 39.Kf2 f4 40.a3 d3 41.Ke1 Lc6
42.b4 La4 43.Ld6 f3 44.Lf4 Sxf6 45.b5 Kf7 46.Kf2 Sg4+ 47.Kf1 Ke6 48.b6 Lc6
49.a4 Lb7 50.a5 Kd7 51.La2 e3

0-1

9

Reimann,Guenther 1768

Roeder,Gerd 2016

1.c4 c6 2.d3 d5 3.Sd2 e5 4.Sgf3 Ld6 5.Dc2 f5 6.e4 Sf6 7.Le2 Le6 8.exd5 cxd5
9.cxd5 Sxd5 10.Sc4 Sc6 11.Sg5 Lb4+ 12.Kf1 Lg8 13.a3 Le7 14.Sf3 Lf6 15.Da4
Dd7 16.Ld2 a6 17.Dd1 b5 18.Se3 Le6 19.g3 0-0 20.Sg2 h6 21.h4 e4 22.Sfe1
Lxb2 23.Ta2 Le5 24.Tc2 Sd4 25.f4 Sxc2 26.Dxc2 Tac8 27.Db1 Lc3

0-1

10

Kochseder,Georg 1892

Mahrla,Hans 1626

1.d4 Sf6 2.c4 e6 3.Sf3 d5 4.e3 Le7 5.Sc3 a6 6.Ld3 dxc4 7.Lxc4 b5 8.Lb3 Lb7
9.0-0 Sbd7 10.a3 Tc8 11.Lc2 c5 12.Te1 cxd4 13.Sxd4 0-0 14.Ld2 Lc5 15.Sce2
Se5 16.Lc3 Sg6 17.Lxg6 hxg6 18.Sb3 Le7 19.Dxd8 Tfxd8 20.Ted1 Ld5 21.Sd2
Td7 22.h3 Tdc7 23.Kf1 Lc5 24.Tac1 Le7 25.La5 Txc1 26.Txc1 Txc1+ 27.Sxc1 Se4
28.Sxe4 Lxe4 29.Lc3 Lf6 30.Lxf6 gxf6 31.Sb3 Lb7 32.g3 Kf8 33.Ke2 Ke7 34.h4
f5 35.f3 Kd6 36.Sd2 e5 37.Kd3 Lc8 38.Kc3 Kc5 39.f4 f6 40.Kd3 Kd5 41.Kc3 exf4
42.gxf4 Kc5 43.e4 Le6 44.b4+ Kd6 45.Kd4 Lc8 46.exf5 Lxf5 47.Sb3 Lc8 48.Sc5
f5 49.Sd3 Ld7 50.Se5 Le8 51.Sd3 Ld7

1/2-1/2

11

Husser,Oskar 1620

Rueckleben,Hermann 1876

1.Sf3 g6 2.g3 Lg7 3.Lg2 e5 4.d3 d6 5.e4 Se7 6.c3 0-0 7.0-0 h6 8.Le3 f5 9.exf5
Sxf5 10.Ld2 c6 11.Sa3 d5 12.Te1 Te8 13.h3 Sd7 14.Dc2 Sc5 15.b4 Sd7 16.Te2
b6 17.g4 Sd6 18.Sh2 La6 19.c4 e4 20.Tae1 Tc8 21.dxe4 Sxc4 22.Sxc4 Lxc4
23.Te3 Ld4 24.Ta3 Dh4 25.Dd3

0-1

12

Duerr,Rainer 1861

Klueber,Werner 1769

1.d4 d5 2.Sf3 Sf6 3.e3 e6 4.Ld3 c5 5.c3 Sc6 6.Sbd2 cxd4 7.exd4 Ld6 8.0-0 0-0
9.Te1 Dc7 10.De2 b6 11.Se5 Lb7 12.Sdf3 h6 13.Lf4 Tfe8 14.Sd2 Tad8 15.Tad1
Sb8 16.g4 g5 17.Lg3 De7 18.f4 Lxe5 19.fxe5 Sh7 20.Tf1 Tf8 21.Tf2 f6 22.exf6
Txf6 23.Tdf1 Txf2 24.Txf2 Sd7 25.Sf3 Tf8 26.Se5 Txf2 27.Dxf2 Sxe5 28.Lxe5 Sf8
29.De2 Sd7 30.Lg3 Sf6 31.Le5 Sd7 32.Kg2 Df7 33.Kg3 Sf6 34.Lxf6 Dxf6 35.De3
1/2-1/2

13

Stolpynskyy,Mark 1943

Appel,Juergen 1650

1.d4 g6 2.Sf3 d6 3.h3 e6 4.Lf4 Lg7 5.e3 Sd7 6.Le2 Se7 7.0-0 b6 8.Lh2 Lb7
9.Sbd2 0-0 10.c3 h6 11.Dc2 Dc8 12.a4 Kh8 13.a5 Dd8 14.Tfd1 De8 15.Da4 Sf6
16.Dxe8 Tfxe8 17.c4 Sd7 18.Ta2 Sc6 19.Sb3 e5 20.d5 Se7 21.Sbd2 f5 22.Sb3
Sc5 23.Sc1 Teb8 24.Sd2 Lc8 25.b4 Sd7 26.a6 Sg8 27.e4 fxe4 28.Sxe4 Sgf6
29.f3 Sxe4 30.fxe4 Sf6 31.Ld3 Ld7 32.c5 Le8 33.Kh1 g5 34.Se2 Lg6 35.Sc3 bxc5
36.bxc5 Tb4 37.Sb5 Se8 38.Lg1 Lxe4 39.Lxe4 Txe4 40.cxd6 cxd6 41.Sxa7 Tb4
42.Sc6 Tb5 43.a7 Sc7 44.Se7 Te8 45.Tc1 Sa8 46.Sc8 Lf8 47.Sb6 Txb6 48.Lxb6
Sxb6 49.Tb1 Sxd5 50.Tb8

1-0

14

Hein,Manfred 1943

Leuschner,Guenter 1755

1.e4 e5 2.Sf3 Sc6 3.Lb5 f5 4.d3 fxe4 5.dxe4 Lc5 6.Lxc6 bxc6 7.Sxe5 Sf6 8.Sd3
Lb6 9.e5 Se4 10.Dg4 Sxf2 11.Ke2 Sxg4 12.h3 Dh4 13.Sc3 La6 14.Lf4 Df2+
15.Kd1 Lxd3 16.cxd3 Dxb2 17.Tb1 Sf2+ 18.Ke1 Sxd3+ 19.Kd1 Dxd2 20.Th2 Df1+
21.Kc2 Dxf4 22.Tg2 Sb4+ 23.Kb3 0-0-0 24.Tg4 Dxe5 25.Txb4 De6+ 26.Kb2 La5
27.Tb3 d5

0-1

15

Worschech,Roland 1730

Simin,Vladimir 1883

1.d4 Sf6 2.c4 e6 3.Sf3 b6 4.Sc3 Lb4 5.Ld2 Lb7 6.e3 0-0 7.Le2 d6 8.0-0 Sbd7
9.a3 Lxc3 10.Lxc3 Se4 11.Tc1 f5 12.Sd2 Sxc3 13.Txc3 e5 14.b4 a5 15.Dc2 axb4
16.axb4 c5 17.bxc5 dxc5 18.d5 e4 19.Tb1 Ta7 20.Tcb3 Df6 21.Db2 Dxb2
22.T3xb2 Tfa8 23.f3 exf3 24.Sxf3 g6 25.Kf2 h6 26.h3 Ta2 27.Sd2 T8a3 28.e4
Kg7 29.exf5 gxf5 30.Sf3 La6 31.Kg3 Kf6 32.Kf4 Txb2 33.Txb2 Ta4 34.Sd2 b5
35.Ke3 bxc4 36.Sf3 c3 37.Tc2 Te4+ 38.Kf2 Txe2+ 39.Txe2 Lxe2 40.Kxe2 Se5
41.Se1 c4 42.g3 h5 43.Sc2 Sd3 44.Se3 f4 45.g4 fxe3

0-1

16

Niedermaier,Peter 1684

Krafzik,Joachim 1819

1.e4 b6 2.d4 e6 3.Sf3 Lb7 4.Ld3 Sf6 5.De2 d5 6.e5 Se4 7.0-0 Le7 8.Sbd2 Sxd2
9.Lxd2 c5 10.c3 Sc6 11.Tfe1 0-0 12.dxc5 bxc5 13.b3 Kh8 14.Lc2 a5 15.Dd3 g6

16.De3 Lc8 17.Dh6 f5 18.exf6 Lxf6 19.Lxg6 Dc7 20.Dxf8#

1-0

17

Knollmueller,Peter 1815

Otto,Klaus 1499

1.d4 Sf6 2.c4 e5 3.dxe5 Sg4 4.Sf3 Sc6 5.Lf4 Lb4+ 6.Sbd2 De7 7.a3 Sgxe5
8.axb4 Sd3#

0-1

18

Zschorsch,Peter 1788

Boldt,Heinrich 1701

1.e4

1-0

19

Koenigl,Anton 1696

Klein,Klaus 1809

1.e4 c6 2.Sc3 d5 3.Sf3 Lg4 4.h3 Lh5 5.d3 dxe4 6.Sxe4 Sd7 7.g4 Lg6 8.Sg3 h6
9.Lg2 Dc7 10.Sh4 Lh7 11.Df3 e6 12.De2 Le7 13.Sf3 Sgf6 14.Ld2 Sd5 15.Se4 Sf4
16.Lxf4 Dxf4 17.Sg3 Lf6 18.Sh5 Db4+ 19.Sd2 Dxb2 20.Tb1 Dxc2 21.Sxf6+ Sxf6
22.Tb3 Dc1+ 23.Dd1 Dxd1+ 24.Kxd1 0-0-0 25.Ke2 Sd5 26.Lf1 Kc7 27.Sc4 f6
28.Kd2 e5 29.Le2 Sf4 30.Thb1 b6 31.f3 Lg8 32.Tc3 Lxc4 33.Txc4 Sxh3 34.Tbc1
c5 35.Ta4 Kb7 36.Ta3 Sf4 37.Lf1 Td4 38.Tb3 Thd8 39.Ke3 Tb4 40.Tcb1 Txb3
41.Txb3 Td4 42.a3 Kc6 43.Le2 Sxe2 44.Kxe2 b5 45.Tc3 a5 46.Tb3 a4 47.Tc3 b4
48.Tc1 bxa3 49.Ta1 Kb5 50.Txa3 Kb4 51.Ta1 a3 52.Tb1+ Ka4 53.Tb7 a2 54.Txg7
Kb3 55.Ta7 Kb2

0-1

20

Willin,Bernhard 1807

Oser,Thor 1622

1.e4 c5 2.d4 cxd4 3.c3 dxc3 4.Sxc3 a6 5.a4 Sc6 6.Lc4 e6 7.Sf3 Dc7 8.De2
Sge7 9.Le3 Sg6 10.0-0 Le7 11.Tfd1 0-0 12.Lb3 b6 13.Tac1 Db7 14.Sd2 Sa5
15.La2 Tb8 16.Sc4 Sxc4 17.Lxc4 Td8 18.Tc2 d6 19.f3 Se5 20.Lb3 Sc6 21.Df2 b5
22.Tcd2 b4 23.Sb1 Sa5 24.Td3 Sxb3 25.Txb3 a5 26.Tbd3 Ld7 27.b3 Lc6 28.Sd2
1/2-1/2

21

Stadler,Lothar 1674

Hansch,Klaus-Michael 1766

1.c4 c5 2.Sf3 Sf6 3.Sc3 d5 4.cxd5 Sxd5 5.e3 Sxc3 6.bxc3 Sc6 7.Lc4 e6 8.0-0
Le7 9.Tb1 0-0 10.De2 b6 11.Lb3 Sa5 12.Lc2 Lb7 13.d4 cxd4 14.cxd4 Ld5 15.Ld3
Tc8 16.La6 Lc4 17.Lxc4 Sxc4 18.Td1 Dc7 19.e4 Tfd8 20.Lg5 Lxg5 21.Sxg5 h6
22.Sf3 Df4 23.g3 Dg4 24.Kg2 Sd6 25.Te1 Tc3 26.h3 Dh5 27.g4 Dg6 28.Se5 Dg5
29.Sd3 Tdc8 30.Tb2 T8c4 31.e5 Sf5 32.f4 Sxd4 33.fxg5 Sxe2 34.Texe2 Txd3
35.gxh6 gxh6 36.Tf2 Tcc3 37.Tb4 Tg3+ 38.Kf1 Tc1+ 39.Ke2 Tc2+ 40.Kf1 Txf2+
41.Kxf2 Txh3 42.a4 Ta3 43.Ke2 Kg7 44.Tf4 Tb3 45.Kd2 a5 46.Te4 b5 47.axb5

Txb5 48.Kc3 Tb4

0-1

22

Perzl,Michael 1754

Schindler,Jan 1637

1.d4 Sf6 2.c4 e6 3.Sc3 Lb4 4.e3 b6 5.Ld3 Lb7 6.f3 0-0 7.Sge2 d5 8.0-0 Te8
9.b3 Sbd7 10.e4 dxe4 11.fxe4 e5 12.d5 Lc5+ 13.Kh1 Sg4 14.De1 Sf8 15.Dg3
Lc8 16.h3 Sf2+ 17.Txf2 Lxf2 18.Dxf2 Sg6 19.Ld2 Dh4 20.Dxh4 Sxh4 21.Lg5 Sg6
22.Tf1 f6 23.Ld2 a6 24.Sg3 Sf8 25.Sh5 Sd7 26.Le3 Tb8 27.Kh2 Tf8 28.Sg3 g6
29.Lh6 Tf7 30.h4 Sc5 31.Lc2 Lg4 32.Le3 Sb7 33.Sh1 h5 34.Sf2 Ld7 35.g3 Kg7
36.Tg1 Th8 37.Tg2 Sd6 38.Sh3 Lg4 39.Ld3 Thf8 40.c5 bxc5 41.Lxc5 Ta8 42.Le2
Ld7 43.Sf2 a5 44.g4 hxg4 45.Sxg4 Th8 46.Kg3 f5 47.Sxe5 f4+ 48.Kf2 Txh4
49.Sxf7 Sxf7 50.Ld4+ Kh6 51.Lf3 g5 52.e5 Lh3 53.Th2 Kg6 54.e6 Sd6 55.Le5
Kf5 56.Lxd6 cxd6 57.e7 Th8 58.Txh3 Te8 59.Th7 Kg6 60.Le4+

1-0

23

Klimpel,Siegfried 1662

Kaufmann,Helmut 1742

1.e4 g6 2.d4 Lg7 3.Sc3 d6 4.f4 e6 5.Le3 f6 6.Ld3 Se7 7.Sf3 b6 8.De2 a5 9.d5
exd5 10.Sxd5 Sxd5 11.exd5 0-0 12.0-0 f5 13.Sd4 Te8 14.Df3 Lb7 15.c4 Sd7
16.Dg3 Sc5 17.Le2 Df6 18.Tad1 Te7 19.a3 a4 20.Lf2 Se4

0-1

24

Wolf,Reinhard 1731

Kammel,Rudolf 1613

1.e4 e6 2.d4 d5 3.exd5 exd5 4.c4 Sf6 5.Sc3 Le7 6.cxd5 Sxd5 7.Lc4 Sxc3 8.bxc3
0-0 9.Se2 Ld7 10.0-0 b5 11.Lb3 a5 12.Sg3 g6 13.Lh6 Te8 14.Df3 Lf6 15.Dxa8
Lc6 16.Dxa5

1-0

25

Neumeister,Herbert 1716

Weyand,Fernand 1587

1.d4 Sf6 2.Sf3 e6 3.e3 d5 4.Ld3 c5 5.b3 cxd4 6.exd4 Sc6 7.0-0 Le7 8.Lb2 Sb4
9.Le2 b6 10.a3 Sc6 11.Ld3 Lb7 12.Sbd2 0-0 13.Se5 Dc7 14.Te1 a5 15.Sdf3 La6
16.c4 Tfd8 17.Tc1 Lb7 18.De2 Tac8 19.cxd5 Txd5 20.Sxc6 Lxc6 21.Se5 Db7
22.La6

1-0

26

Abel,Hans-Peter 1715

Moderegger,Ludwig 1528

1.c4 Sf6 2.Sc3 e6 3.g3 c6 4.d4 d5 5.b3 b6 6.Lg2 Sbd7 7.e3 Lb7 8.Sge2 Dc7
9.Ld2 a6 10.0-0 Le7 11.Tc1 0-0 12.cxd5 exd5 13.Sxd5 Dd6 14.Sxe7+ Dxe7
15.Lxc6 Lxc6 16.Txc6 Tac8 17.Dc2 Tcd8 18.f3 a5 19.e4 Tfe8 20.Lf4 Db4 21.a4
Sb8 22.Tc4 De7 23.Lc7 Sd5 24.Lxd8 Se3 25.Lxe7 Sxc2 26.Txc2

1-0

27

Scheuerlein, Gerhard 1585

Babichev, Vyacheslav 1689

1.d4 b6 2.c4 Lb7 3.Sc3 e6 4.Sh3 Lb4 5.Dc2 f5 6.Lf4 Sf6 7.a3 Le7 8.f3 0-0 9.e3
Sh5 10.Lg3 Sxg3 11.hxg3 d6 12.f4 h6 13.Sb5 Le4 14.Ld3 Lxd3 15.Dxd3 Sd7
16.d5 Lf6 17.0-0-0 a6 18.Sc3 De7 19.e4 Lxc3 20.Dxc3 exd5 21.exd5 De3+

1-0

28

Hermann, Josef 1687

Garms, Ilse 1532

1.c4 c5 2.Sf3 Sc6 3.d4 cxd4 4.Sxd4 e5 5.Sxc6 bxc6 6.e4 Lc5 7.Le2 Dh4 8.0-0
Dxe4 9.Sc3 Dg6 10.Lf3 Se7 11.Se4 d6 12.Sxc5 dxc5 13.Le3 0-0 14.Lxc5 Te8
15.Lxe7 Lb7 16.Lc5 Tad8 17.Db3 e4 18.Le2 Lc8 19.Tfd1 a6 20.Txd8 Txd8 21.Td1
Te8 22.Ld4 h5 23.Dg3 Dh6 24.Lxh5 g5 25.Lg4 f5 26.Le2 f4 27.Db3 g4 28.c5+
Le6 29.Lc4 Kf7 30.Lxe6+ Txe6 31.Lc3 f3 32.Td6 Dc1+ 33.Dd1 Dh6 34.Txe6 Dxe6
35.Db3 Dd5 36.Dxd5+ cxd5 37.gxf3 exf3 38.h3 gxh3 39.Kh2 Ke7 40.Kxh3

1-0

29

Mehlhorn, Dieter 1656

Kunert, Helmut 1491

1.d4 Sf6 2.Sf3 e6 3.Sbd2 d5 4.e3 c5 5.c3 Ld7 6.Ld3 Ld6 7.0-0 c4 8.Le2 b5
9.Se5 Sc6 10.Sxd7 Dxd7 11.f4 h5 12.Lf3 g6 13.g3 Se7 14.e4 dxe4 15.Sxe4 Sxe4
16.Lxe4 Td8 17.Df3 f5 18.Lc2 Dc6 19.De2 Lc7 20.Te1 Kf7 21.a4 a6 22.Ld2 h4
23.axb5 axb5 24.Dg2 Dxc2+ 25.Kxc2 hxg3 26.hxg3 Ta8 27.Tad1 Ta2 28.Lc1 b4
29.cxb4 Sd5 30.Lb1 Ta1 31.Ld2 Tb8 32.Te2 Sxb4 33.Lxb4 Txb4 34.Tde1 c3
35.Txe6 Txb2+ 36.Kf3

1/2-1/2

30

Sandner, Josef 1461

Schuster, Herbert 1615

1.d4 Sf6 2.e3 d5 3.f4 Lg4 4.Sf3 e6 5.Ld3 Sbd7 6.Sbd2 c6 7.0-0 h6 8.De1 Ld6
9.Se5 Lf5 10.Lxf5 exf5 11.c3 De7 12.Kh1 Se4 13.Sxe4 dxe4 14.Ld2 Lxe5 15.fxe5
De6 16.De2 0-0 17.Le1 f6 18.exf6 Txf6 19.Lg3 Kh7 20.Tf2 Tg8 21.h3 Tf7 22.b3
a6 23.Taf1 g6 24.Lh2 b5 25.g4 Sb6 26.gxf5 gxf5 27.Tg1 Txc1+ 28.Kxc1 Sd5
29.c4 Tg7+ 30.Tg2 Txc2+ 31.Dxc2 bxc4 32.bxc4 Sxe3 33.Dg3 Dg6 34.Dxc6+
Kxc6 35.c5 Sd5 36.Kf2 f4 37.a3 Kf5 38.a4 Sc3 39.a5 Sb5 40.d5 cxd5 41.c6 d4
42.Ke2 Sa7 43.Lg1 Sxc6

0-1

31

Rudek, Gerald 1394

Malik, Heinz 1568

1.f4 g6 2.Sf3 Lg7 3.e4 c5 4.d3 Sc6 5.Le2 e6 6.c3 Sge7 7.0-0 d5 8.e5 0-0
9.Le3 b6 10.Sa3 Lb7 11.De1 Te8 12.Td1 Sf5 13.Lc1 a6 14.g4 Sfe7 15.h4 f6

16.Dg3 d4 17.Sc2 fxe5 18.fxe5 Dc7 19.cxd4 cxd4 20.Scxd4 Sxd4 21.Sxd4 Lxe5
22.Df2 Tf8 23.Dxf8+ Txf8 24.Txf8+ Kxf8 25.Sxe6+ Ke8 26.Sxc7+ Lxc7 27.Kf2
Kd7 28.Lf3 Ld5 29.Lxd5 Sxd5 30.Ld2 b5 31.Kf3 Ke6 32.Te1+ Kd7 33.Te4 Ld8
34.g5 Kc6 35.Te6+ Kc5 36.Le3+ Sxe3 37.Kxe3 a5 38.Te8 Lc7 39.Te7 Lb6
40.Txh7 b4 41.b3

1-0

32

Jehn, Detlef 1449

Stephan, Hubert 1540

1.e4 c5 2.Lc4 Sc6 3.Sc3 Sf6 4.Sf3 e6 5.a3 Sxe4 6.d3 Sxc3 7.bxc3 d5 8.Lb5 Ld7
9.Lxc6 Lxc6 10.d4 Le7 11.0-0 0-0 12.Lf4 La4 13.Te1 Tc8 14.Dd3 cxd4 15.Sxd4
Ld6 16.Le5 Lxe5 17.Txe5 Dc7 18.Th5 g6 19.Th3 Db6 20.Te1 Tfe8 21.De3 Tc7
22.De5 Dc5 23.Sb3 De7 24.Tf3 Tec8 25.Dd4 Lxb3 26.cxb3 Dxa3 27.c4 Db4
28.Tfe3 b5 29.Ta1 a5 30.g3 bxc4 31.bxc4 dxc4 32.h4 c3 33.Df6 h5 34.Txe6 c2
35.Tc1 Dd2 36.Td6 Dxc1+ 37.Kg2 Dd1

0-1

33

Braeu, Ludwig 1759

Alefs, Willi 1533

1.c4 Sf6 2.g3 d5 3.cxd5 Dxd5 4.Sf3 e5 5.Sc3 De6 6.Lg2 Sc6 7.0-0 h6 8.d4
exd4 9.Sb5 Ld6 10.Sbxd4 Sxd4 11.Sxd4 De7 12.Sc6 Dd7 13.Dc2 0-0 14.Td1 Df5
15.e4 Dc5 16.Dxc5 Lxc5 17.b4 Lb6 18.Se7+ Kh8 19.Lb2 Sg4 20.Td2 c6 21.e5 h5
22.Sxc8 Taxc8 23.h3 Sh6 24.Td7 Sf5 25.Kf1 Tc7 26.Tad1 Te8 27.Td8 Tce7
28.Txe8+ Txe8 29.Le4 Sh6 30.Td7 Td8 31.Txb7 Td2 32.e6 Txf2+ 33.Ke1 fxe6
34.Lxg7+ Kg8 35.Lxh6 Txa2 36.Lg6 Ta1+ 37.Ke2 Ta2+ 38.Kd1 Ta1+ 39.Kc2 Ld8
40.Tb8 Ta2+ 41.Kb3

1-0

34

Siegl, Wolfgang 1522

Kolkwitz, Klaus 1784

1.g3 d5 2.Sf3 Sf6 3.Lg2 g6 4.0-0 Lg7 5.d3 c6 6.Sbd2 0-0 7.e4 dxe4 8.dxe4
Sfd7 9.De2 e5 10.Td1 De7 11.c4 Sa6 12.b3 Sac5 13.La3 Df6 14.Sb1 Te8 15.Sc3
Se6 16.Ld6 Sd4 17.Dd3 Dxd6 18.Sh4 Sc5 19.De3 Df6

0-1

35

Zehfuss, Helmut 1710

Flockerzi, Armin 1565

1.e4 d6 2.d4 Sf6 3.Ld3 e6 4.f3 b6 5.Le3 c6 6.Se2 La6 7.Sbc3 Le7 8.Dd2 Lxd3
9.Dxd3 Dc7 10.0-0-0 Sbd7 11.g4 h6 12.Sg3 0-0-0 13.De2 g6 14.h4 Kb7 15.f4
Sb8 16.g5 hxg5 17.hxg5 Sfd7 18.Dg4 Tdg8 19.Tdf1 Txh1 20.Txh1 Dd8 21.Th7
De8 22.Dh3 d5 23.Dh1 Sf8 24.Th2 Ld6 25.e5 Lb4 26.Sd1 Sfd7 27.a3 Le7 28.Kb1
c5 29.c4 cxd4 30.Lf2 Sc6 31.cxd5 exd5 32.Dxd5 Kc7 33.Lxd4 Sxd4 34.Dxd4 Lc5
35.Tc2 Kb8 36.De4 De6 37.Td2 Th8 38.Dd3 Td8 39.Se4 Le7 40.Se3 Sxe5 41.Dc3
Txd2 42.Sxd2 Sd7 43.Db3 Dxb3 44.Sxb3 Kb7 45.Kc2 a6 46.Kd3 Sc5+ 47.Sxc5+
Lxc5 48.Sg4 Ld6 49.Ke4 Kc6 50.Sh6 Kd7 51.Sxf7 a5 52.Sh8 b5 53.Sxg6 b4

54.Se5+ Ke8 55.Sc4 bxa3 56.Sxd6+ Kd7 57.bxa3 Kxd6 58.f5
1-0

36

Alefs,Heinz 1627

Nieswandt,Joseph 1443

1.d4 d5 2.Sf3 c6 3.e3 Sf6 4.Ld3 Lg4 5.b3 Sbd7 6.Sbd2 e6 7.h3 Lh5 8.Lb2 Lb4
9.c3 Ld6 10.0-0 Dc7 11.De1 Lg6 12.e4 dxe4 13.Lxe4 0-0-0 14.c4 Lf4 15.Lxg6
hxg6 16.Se4 Sxe4 17.Dxe4 Sf6 18.De2 Th5 19.Se5 Tdh8 20.Df3 Tf5 21.De2 Tfh5
22.Df3 g5 23.Tfe1 Lxe5 24.dxe5 g4 25.Dd3 Txx3 26.gxx3 Txx3 27.Dd6 Dd7
28.Df8+ Se8 29.Tad1 Td3 30.Txd3 Dxd3 31.Dxe8+ Kc7 32.De7+ Kb6 33.Dd6 Df5
34.Ld4+

1-0

37

Kunte,Herbert 1603

Schoenfelder,Heinrich 1692

1.c4 Sf6 2.Sc3 e5 3.d3 g6 4.Sf3 d6 5.e3 Lg7 6.Le2 0-0 7.0-0 Sbd7 8.Dc2 Te8
9.Ld2 b6 10.Tac1 Lb7 11.e4 Sf8 12.Sd5 c6 13.Sxf6+ Lxf6 14.b4 Se6 15.Le3 c5
16.b5 Lg7 17.Se1 Sd4 18.Lxd4 exd4 19.Dd2 De7 20.Lg4 h5 21.Lh3 Kh7 22.g3
Lh6 23.f4 Lc8 24.Lxc8 Texc8 25.Sg2 Tf8 26.Tce1 Tfe8 27.De2 Dd7 28.Df3 Dg4
29.f5 Dxf3 30.Txf3 Tf8 31.Tef1 Kg7 32.Kh1 g5 33.h4 g4 34.f6+ Kg6 35.Tf5 Tae8
36.Td5 Te6 37.Sf4+ Lxf4 38.Txf4 Txf6 39.Tg5+

1-0

38

Braeu,Emmi 1331

Wolfram,Gisbert 1637

1.Sf3 d5 2.c4 c6 3.Dc2 Sf6 4.g3 e6 5.Lg2 Sbd7 6.0-0 dxc4 7.Dxc4 Sb6 8.Dc2
Le7 9.d4 0-0 10.Td1 Dc7 11.Sc3 Td8 12.Le3 Sbd5 13.Lg5 h6 14.Lxf6 Sxf6
15.Td3 Tb8 16.e3 Sd5 17.Sxd5 exd5 18.Tdd1 Lg4 19.a3 Dd6 20.Td2 De6 21.Se5
Lf5 22.Da4 a6 23.Tc1 Ld6 24.Sd3 Le4 25.Lxe4 Dxe4 26.Sc5 Lxc5 27.Txc5 h5
28.Dc2 f5 29.Dd1 Dg4 30.Df1 h4 31.f3 Dg5 32.Df2 hxg3 33.hxg3 Te8 34.Te2 Tf8
35.Dg2 Tbe8 36.Tc3 g6 37.Dh3 Kg7 38.Th2 Th8 39.f4 Dg4 40.Dxg4 fxg4 41.Th4
Txx4 42.gxx4 Th8 43.Kg2 Txx4 44.Kg3 Th1 45.Kxg4 Th2 46.Tb3 b5 47.Kg3 Tc2
48.a4 Kf6 49.Kf3 Kf5 50.axb5 cxb5 51.Tb4 Tc4 52.Tb3 b4 53.Td3 a5 54.Td2 b3
55.Tg2 Tc2 56.Tg5+ Kf6 57.Txd5 Txb2 58.Tb5 a4 59.Ke4 a3 60.Ta5 a2

0-1

39

Janzen,Christian 1579

Borkenhagen,Bernd 1391

1.e4 e5 2.Sf3 d6 3.d4 exd4 4.Dxd4 Sd7 5.Lc4 h6 6.0-0 Sgf6 7.Te1 Le7 8.e5
dxe5 9.Sxe5 Sxe5 10.Dxd8+ Lxd8 11.Txe5+ Kf8 12.b3 Sd7 13.La3+ c5 14.Lxc5+
Sxc5 15.Txc5 Lf6 16.c3 Tb8 17.Le2 b6 18.Td5 Le6 19.Td1 Ke7 20.a4 Lxb3
21.Te1 Le6 22.Lg4 Thc8 23.Lxe6 fxe6 24.Te3 Tc7 25.Ta2 Td8 26.Kf1 Td1+
27.Te1 Txe1+ 28.Kxe1 Lxc3+ 29.Sxc3 Txc3 30.Kd2 Tc5 31.Ke3 Kd6 32.f4 g6
33.g3 g5 34.fxg5 hxg5 35.Kf3 Tc4 36.h3 e5 37.a5 b5 38.Th2 b4 39.h4 gxh4
40.gxx4 Tf4+ 41.Kg3 b3 42.Tb2 Tb4 43.h5 Ke6

0-1

40

Neiss,Albrecht 1342

Steffl,Herbert 1512

1.d4 d5 2.c4 e6 3.Sc3 Sf6 4.cxd5 exd5 5.Lg5 Le7 6.e3 0-0 7.Ld3 h6 8.Lxf6 Lxf6
9.Sge2 c6 10.0-0 Te8 11.Sg3 Lg5 12.e4 dxe4 13.Scxe4 Le6 14.Sxg5 Dxcg5 15.Te1
Sd7 16.Df3 Df6 17.Dd1 Sb6 18.Lc2 Tad8 19.Dd3 g6 20.Tad1 Lf5 21.Se4 Dg7
22.Dc3 Sd5 23.Db3 Te7 24.Kf1 Le6 25.Da3 b6 26.Sc3 Ted7 27.Se2 a5 28.Le4 f5
29.Lf3 Sb4 30.De3 Lxa2 31.b3 Sc2 32.De6+ Kh7 33.Sc3 Sxe1 34.Txe1 Td6
35.De7 Lxb3 36.Lxc6 Lc4+ 37.Kg1 Txd4 38.h3 Td3 39.Kh2 Dxe7 40.Txe7+ Kg8
41.Se2 T3d6 42.La4 b5

0-1

41

Pidtoptanyy,Igor 1821

Jaghuber,Hans 1876

1.e4 c5 2.c3 Sf6 3.e5 Sd5 4.d4 Sc6 5.Sf3 cxd4 6.cxd4 d6 7.Sc3 dxe5 8.dxe5
Sxc3 9.Dxd8+ Sxd8 10.bxc3 Sc6 11.Lb5

1/2-1/2

42

Peiberg,Ehrhard 1483

Hartlaub,Marianne 1348

1.d4 d6 2.e4 Sf6 3.Sc3 c6 4.Le2 Da5 5.Ld2 Db6 6.e5 dxe5 7.dxe5 Sd5 8.Tb1 e6
9.a3 Dc7 10.Sf3 a6 11.0-0 Le7 12.Te1 0-0 13.Dc1 b5 14.Se4 Sd7 15.c4 bxc4
16.Dxc4 S7b6 17.Dc2 Lb7

1/2-1/2

43

Rosmann,Armin 1505

Wilfert,Eva-Maria 1414

1.e4 e6 2.d4 b6 3.Sc3 Lb7 4.Sf3 Lb4 5.Ld3 Sf6 6.Lg5 Le7 7.0-0 La6 8.Se5 Lxd3
9.Sxd3 d6 10.f4 Sbd7 11.Df3 h6 12.Lh4 0-0 13.Tad1 Tc8 14.e5 Sd5 15.Lxe7
Sxe7 16.Tf2 d5 17.g4 Sg6 18.f5 exf5 19.gxf5 Sh4 20.Dg3 Dg5 21.Sxd5 Dxcg3+
22.hxg3 Sxf5 23.Txf5 Kh7 24.Tdf1 c5 25.Se7 Tcd8 26.c3 cxd4 27.cxd4 Tfe8
28.Txf7 a5 29.Sc6 Kg8 30.Sxd8

1-0

44

Malik,Rosemarie 1327

Huetter,Heinz 1438

1.e4 c5 2.Sf3 g6 3.d4 e6 4.Le3 Db6 5.b3 d6 6.dxc5 dxc5 7.Sbd2 Sd7 8.Ld3 Dc7
9.0-0 b6 10.Tb1 Se7 11.De2 Lg7 12.Tfd1 0-0 13.c4 Sc6 14.Sf1 e5 15.Dd2 Sd4
16.Lxd4 cxd4 17.b4 Te8 18.Sg3 f6 19.Tdc1 Lf8 20.Db2 Tb8 21.Db3 Kg7 22.Da4
a6 23.Dd1 Da7 24.Dd2 Kh8 25.Tc2 a5 26.bxa5 Dxa5 27.Dxa5 bxa5 28.Txb8 Sxb8
29.Tb2 La6 30.Se1 Lb4 31.Sc2 Lc5 32.f3 Sc6 33.Se2 Sb4 34.Sxb4 Lxb4 35.Sc1
Tc8 36.Kf1 Lxc4 37.Lxc4 Txc4 38.Sd3 Kg7 39.g4 g5 40.h3 h6 41.Ke2 Kg6 42.Kd1
h5 43.Tc2 Lc3 44.gxh5+ Kxh5 45.Sf2 Tb4 46.Sg4 Tb6 47.Sf2 Kh4 48.Sg4 Kxh3

49.Ke2 Kg3 50.Sh6 Kh4 51.Sf5+ Kh3 52.Kd3 Tb2 53.Sd6 Txc2 54.Kxc2 g4
55.fxg4 Kxg4 56.Kd3 Lb4 57.Sc4 Kf4 58.a4 f5 59.exf5 Kxf5 60.Sb6 Lc3 61.Sd5
e4+
0-1

45
Walther, Renate 818
Jurgan, Brigitte 1225

1.e4 e5 2.Sf3 d6 3.Lc4 g6 4.d3 Le7 5.Le3 Lg4 6.h3 Lxf3 7.Dxf3 Lf6 8.Sc3 c6
9.Dd1 Lg5 10.Dd2 Lxe3 11.fxe3 Dh4+ 12.Df2 Dxf2+ 13.Kxf2 Sf6 14.Taf1 Sbd7
15.d4 b5 16.Lb3 a5 17.a3 exd4 18.exd4 Ta6 19.Td1 Sb6 20.The1 Sg8 21.d5 b4
22.Sa4 Sxa4 23.Lxa4 Se7 24.dxc6 Sc8 25.c7+ Ke7 26.e5 dxe5 27.Txe5+ Kf6
28.Tde1 Kg7 29.Ld7 Ta7 30.Tc5 Ta8
1/2-1/2

46
Ewald, Frithjof 1355
spielfrei
1-0

Schachrätsel Nr.9:

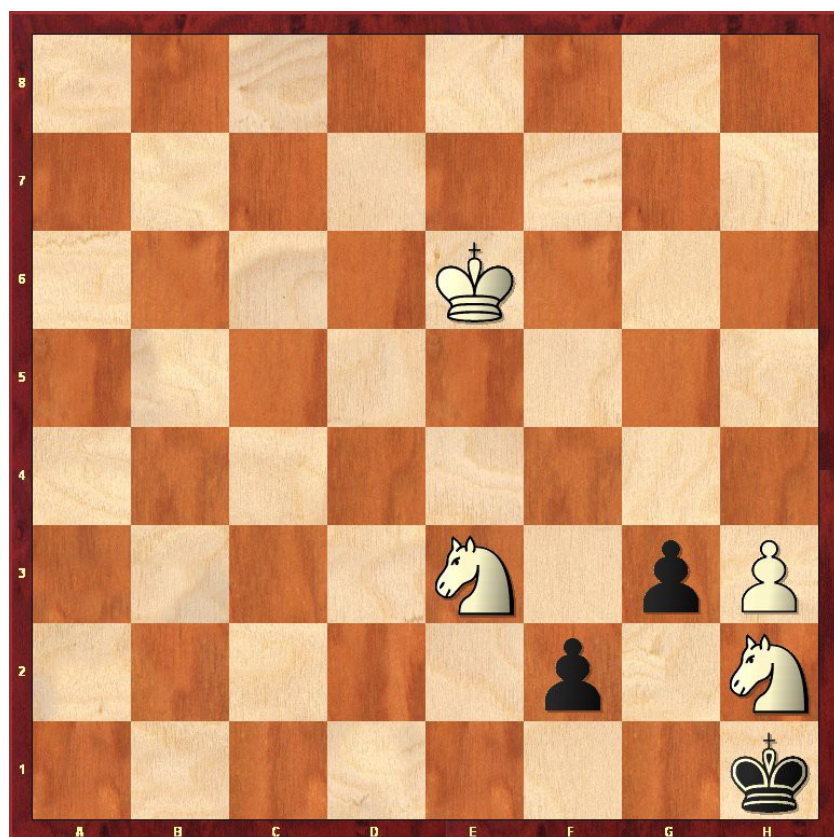

**Wie gewinnt Weiß
am Zuge?**

Lösung:

- 1. Shf1 – g2**
 - 2. h4 – g1D**
 - 3. Kf7 (+-)**
- mit Gewinn!**